

SNODO SFERICO RADIALE RICHIEDENTE MANUTENZIONE
RADIAL BALL-JOINT REQUIRING MAINTENANCE
GE DO/GE DO2RS

TYPE DO

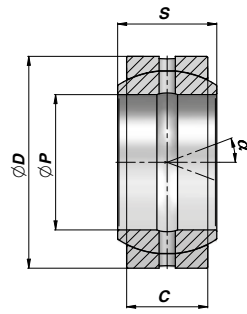

TYPE DO...2RS

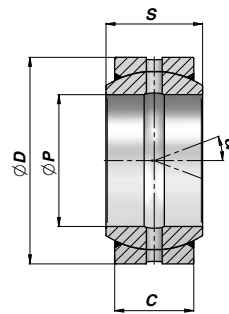
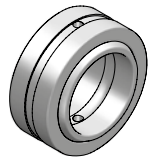

Codice Code Type DO	Codice Code Type DO...2RS	ØP	ØD	S	C	α	FC (kN)	kg	
*CGE0100000	NEW!	-	10	19	9	6	12	8.15	0,01
*CGE0120000	-	-	12	22	10	7	11	10.80	0,01
CGE0150000	CGE0001425	-	15	26	12	9	8	17.00	0,02
CGE0160000 (A)	-	-	16	30	14	10	10	21.20	0,03
CGE0170000	CGE0001426	-	17	30	14	10	10	21.20	0,04
CGE0200000	CGE0001427	-	20	35	16	12	9	30.00	0,06
CGE0250000	CGE0001428	-	25	42	20	16	7	48.00	0,11
CGE0300000	CGE0001429	-	30	47	22	18	6	62.00	0,14
CGE0350000	CGE0001430	-	35	55	25	20	6	80.00	0,22
CGE0400000	CGE0001431	-	40	62	28	22	7	100.00	0,30
CGE0450000	CGE0001432	-	45	68	32	25	7	127.00	0,40
CGE0500000	CGE0001433	-	50	75	35	28	6	156.00	0,54
CGE0600000	CGE0001434	-	60	90	44	36	6	245.00	1,00
CGE0700000	CGE0001435	-	70	105	49	40	6	315.00	1,50
CGE0800000	CGE0001436	-	80	120	55	45	6	400.00	2,20
CGE0900000	CGE0001437	-	90	130	60	50	5	490.00	2,70
CGE1000000	CGE0001438	-	100	150	70	55	7	610.00	4,30
CGE1100000	CGE0001439	-	110	160	70	55	6	655.00	4,70
CGE1200000	CGE0001440	-	120	180	85	70	6	950.00	8,00
CGE1400000	NEW!	CGE0001441	140	210	90	70	7	1080.00	11,00
CGE1600000	NEW!	CGE0001442	160	230	105	80	8	1370.00	13,50
CGE1800000	NEW!	CGE0001443	180	260	105	80	6	1530.00	18,50
CGE2000000	NEW!	CGE0001444	200	290	130	100	7	2120.00	28,00

FC = CARICO DINAMICO AMMESSO - MAX DYNAMIC LOAD

* = NON RILUBRIFICABILE - WITHOUT GREASE NIPPLE

(A) = FUORI NORMATIVA - OUT OF RULE

ACCOPIAMENTO - COUPLING : ACCIAIO/ACCIAIO - STEEL/STEEL

MATERIALE : ACCIAIO ISO 12240-1 SERIE E

MATERIAL : STEEL ISO 12240-1 SERIES E